

Patient report

Bio-Rad DATE: 04/24/2020
D-10 TIME: 12:30 PM
S/N: #DJ4I016123 Software version: 4.30-2
Sample ID: 10650400
Injection date 04/24/2020 12:24 PM
Injection #: 12 Method: HbA1c
Rack #: --- Rack position: 5

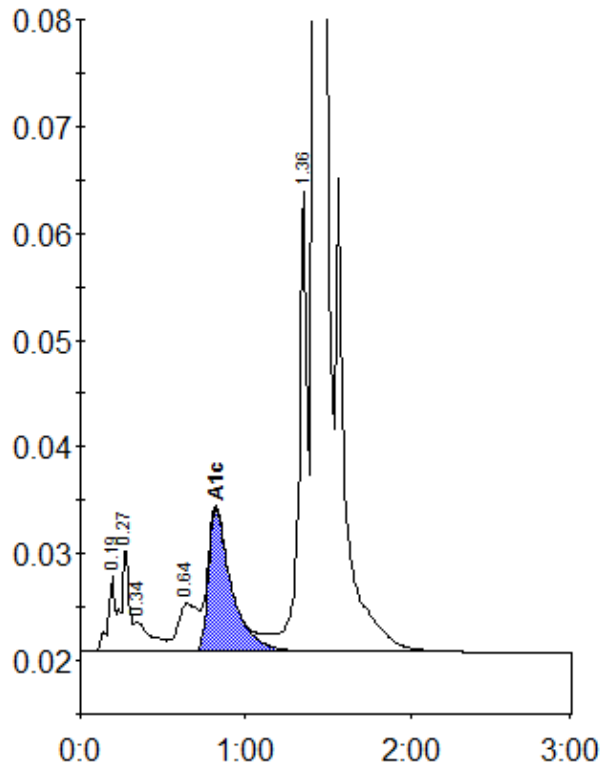

Peak table - ID: 10650400

| Peak | R.time | Height | Area | Area % |
|-------------|--------|---------|---------|--------|
| A1a | 0.19 | 6995 | 20702 | 0.8 |
| A1b | 0.27 | 9964 | 31374 | 1.1 |
| Unknown | 0.34 | 2801 | 20201 | 0.7 |
| LA1c/CHb-1 | 0.64 | 4487 | 38873 | 1.4 |
| A1c | 0.82 | 13347 | 129991 | 6.6 |
| P3 | 1.36 | 43139 | 151402 | 5.5 |
| A0 | 1.42 | 768130 | 2335776 | 85.6 |
| Total Area: | | 2728318 | | |

| Concentration: | % |
|----------------|-----|
| A1c | 6.6 |